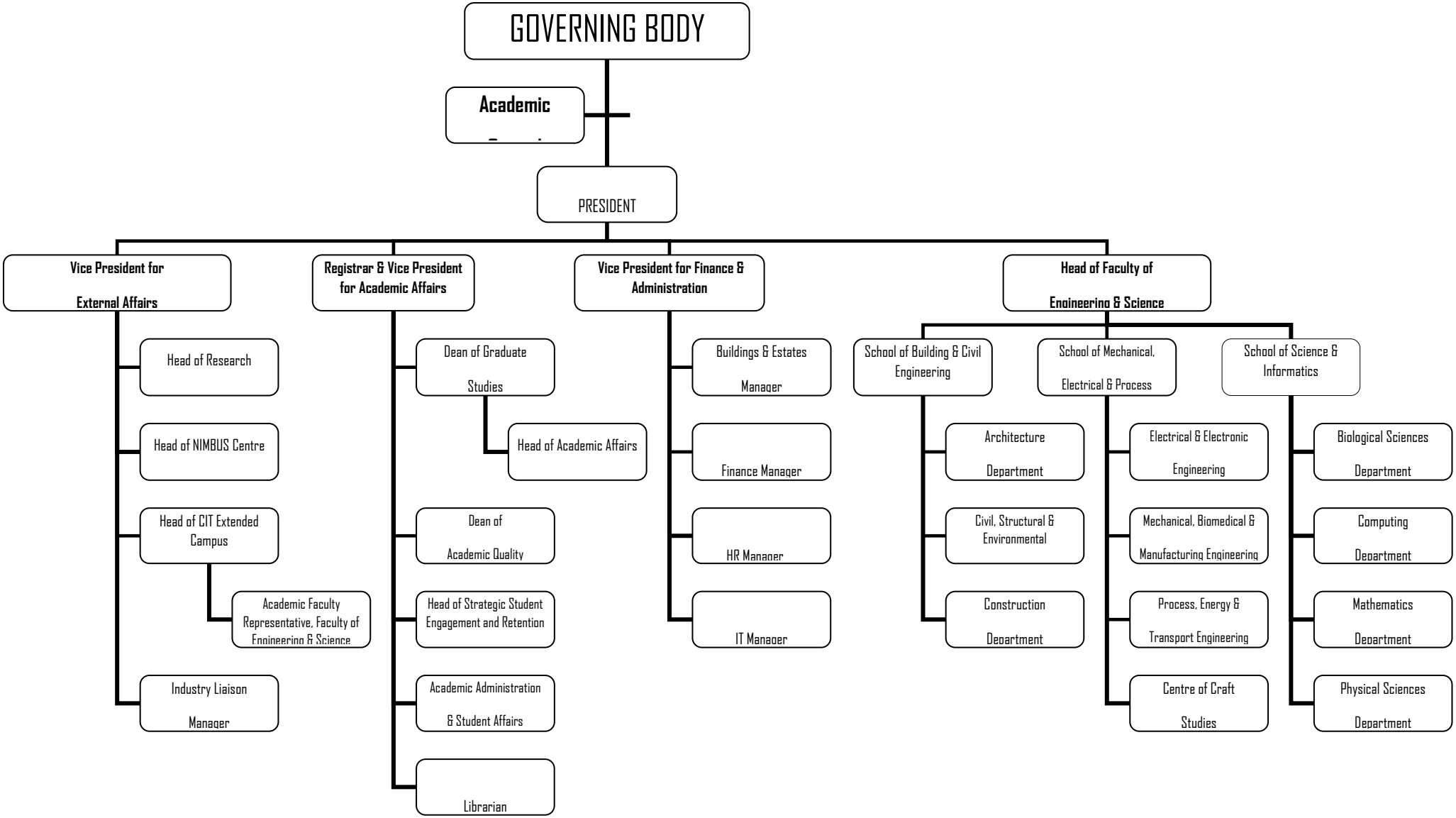
GOVERNING BODY
Academic
PRESIDENT
Vice President for External Affairs
Registrar & Vice President for Academic Affairs
Vice President for Finance & Administration
Head of Faculty of Engineering & Science
Head of Research
Head of NIMBUS Centre
Head of CIT Extended Campus
Academic Faculty Representative, Faculty of Engineering & Science
Industry Liaison Manager
Dean of Graduate Studies
Head of Academic Affairs
Dean of Academic Quality
Head of Strategic Student Engagement and Retention
Academic Administration & Student Affairs
Librarian
Buildings & Estates Manager
Finance Manager
HR Manager
IT Manager
School of Building & Civil Engineering
School of Mechanical, Electrical & Process
School of Science & Informatics
Architecture Department
Civil, Structural & Environmental
Construction Department
Electrical & Electronic Engineering
Mechanical, Biomedical & Manufacturing Engineering
Process, Energy & Transport Engineering
Centre of Craft Studies
Biological Sciences Department
Computing Department
Mathematics Department
Physical Sciences Department

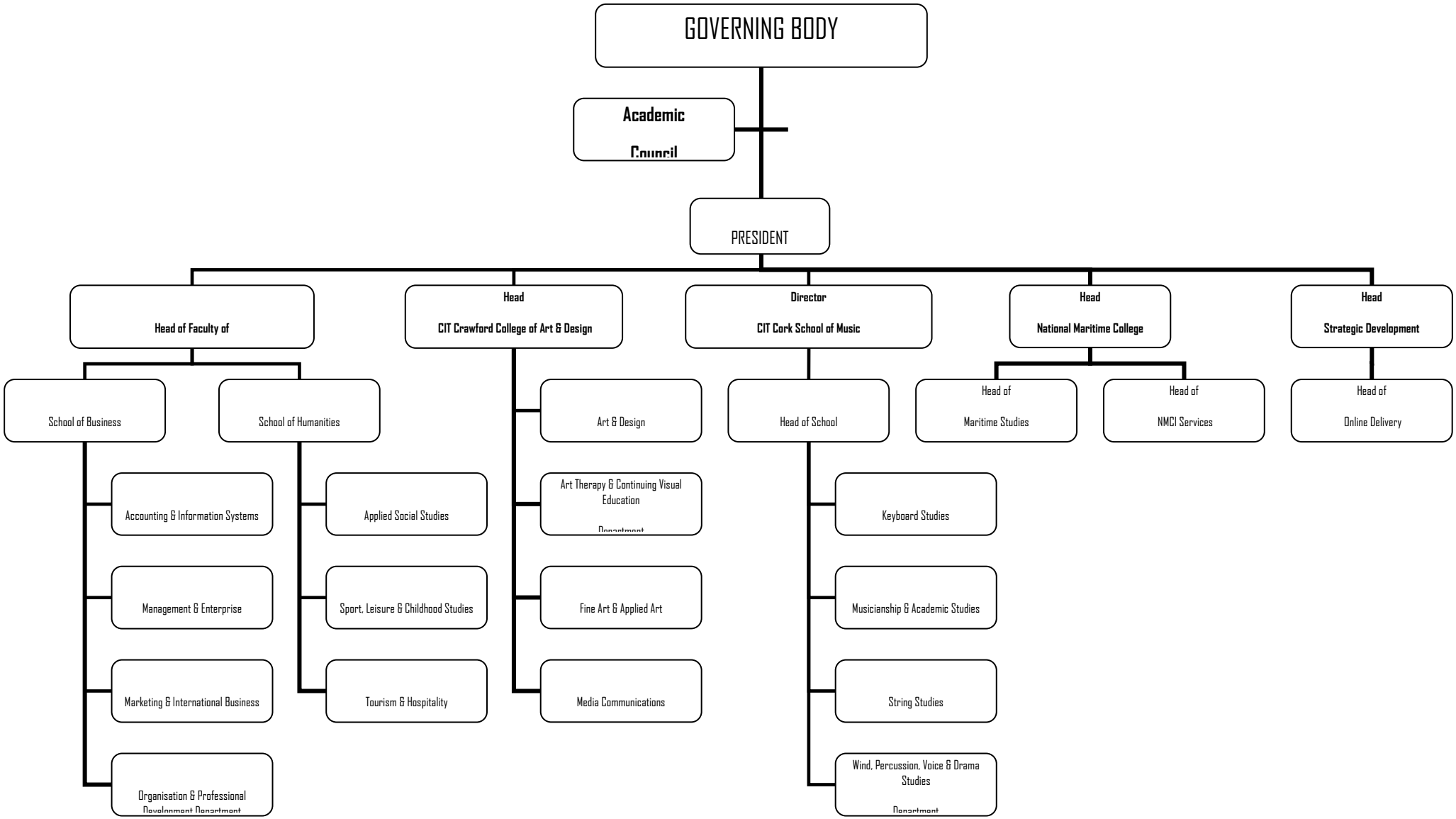
GOVERNING BODY
Academic Council
PRESIDENT
Head of Faculty of
Head CIT Crawford College of Art & Design
Director CIT Cork School of Music
Head National Maritime College
Head Strategic Development
School of Business
School of Humanities
Art & Design
Head of School
Head of Maritime Studies
Head of NMCI Services
Head of Online Delivery
Accounting & Information Systems
Management & Enterprise
Marketing & International Business
Organisation & Professional Development Department
Applied Social Studies
Sport, Leisure & Childhood Studies
Tourism & Hospitality
Art Therapy & Continuing Visual Education Department
Fine Art & Applied Art
Media Communications
Keyboard Studies
Musicianship & Academic Studies
String Studies
Wind, Percussion, Voice & Drama Studies Department